

Proiectul de structura se va corela cu proiectul celorlalte specialitati (parte scrisa si parte desenate). The structural project (blueprints, technical briefs, technical specifications) will be correlated with the other specialities projects (blueprints, technical briefs, technical specifications). NOTA / NOTE: Toate tipurile de oțel (în special Bst 500) vor avea obligatoriu clasa de ductilitate C. All types of steel (especially Bst 500) will mandatory have the ductility class C. Accest plan anuleaza si inlocuieste planul nr. PT.03.03.28.RE.05.004 elaborat la data 01.2013.			
This layout plan canceled and replaced layout plan no. PT.03.03.28.RE.05.004 prepared on 01.2013.			
Verificator / Expert Checker / Expert	Cerința / Semnătura Requirement / Signature		
MINISTERUL TRANSPORTURILOR BENEFICIAR / BENEFICIARY : 			
COMPANIA NAȚIONALĂ DE CĂI FERATE "CFR" SA			
PROIECTANT / DESIGNER:			
Aprobat Approved	Șef de echipă Team leader	Data Date	Semnătura Signature
Verificat Checked	Expert Cheie Key Expert	01.2013	
Subcontractant / Subcontractor		01.2013	
Aprobat Approved	Adjunct Șef de echipă Deputy Team leader	01.2013	
Proiectat Designed	Inginer Engineer	01.2013	
"Reabilitarea liniei c.f. Frontiera - Curtici - Simeria, parte componentă a coridorului IV Pan - European pentru circulația trenurilor cu viteză maximă de 160 km/h" "Rehabilitation of the Railway Line Border - Curtici - Simeria, component Part of the IV Pan - European Corridor for the Trains Circulation with maximum speed of 160 km/h" Section 3: Gurasada - Simeria		Project 9i 35311.1 Faza / Phase: PTh+CS / TD+TS	
Denumire desen / Drawing name: Plan etaj 2 - Consolidare pereți - Clădire călători - Stația Simeria / Second floor plan - Consolidation of the walls - Passenger building - Simeria Station			
Scara / Scale 1:100	Revizia / Revision 1/05.2013	Cod desen / Drawing Code PT.03.03.28.RE.05.004	Nr / No 04/12

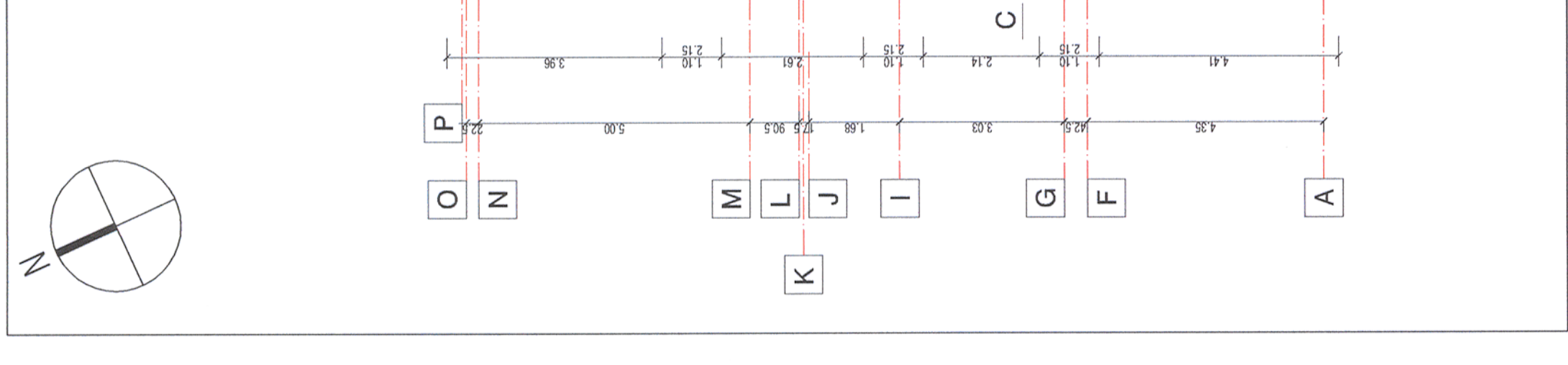
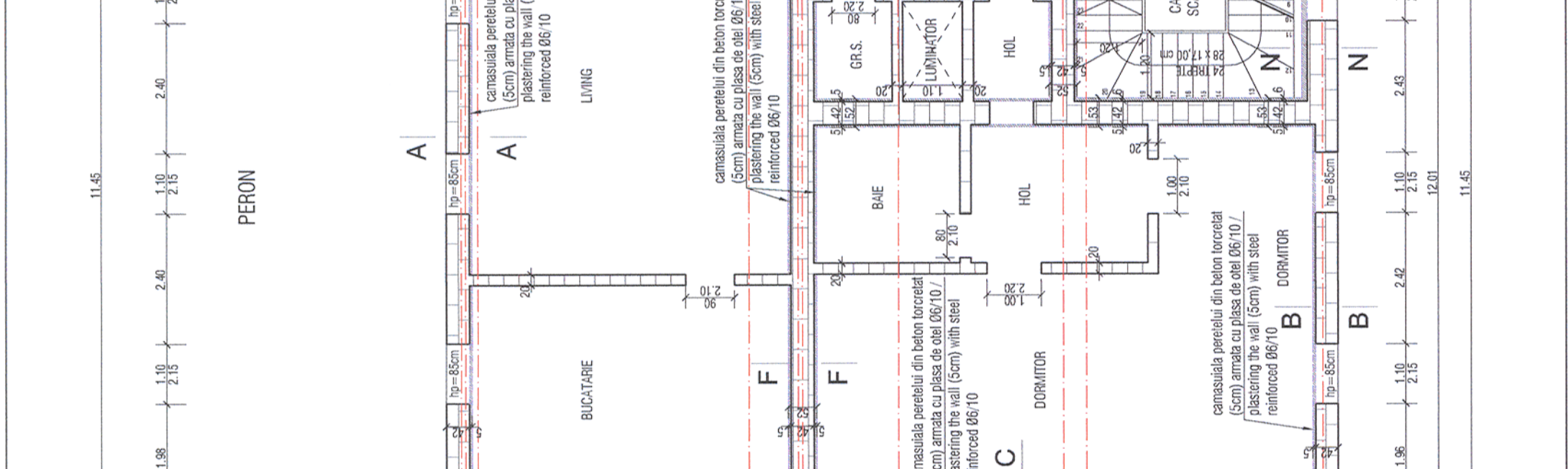
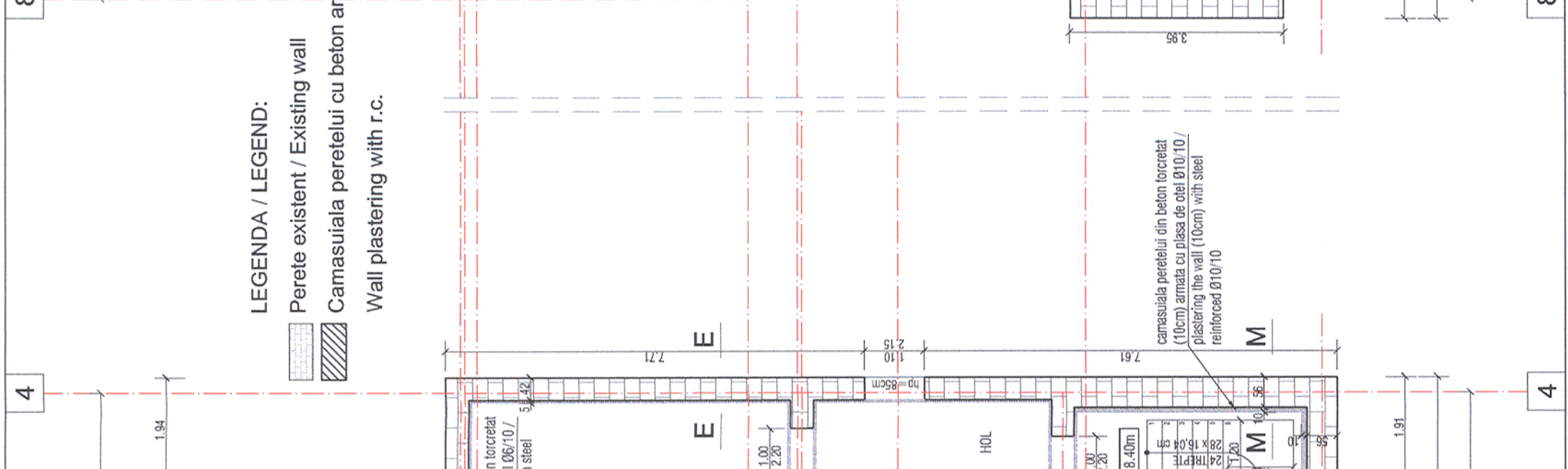
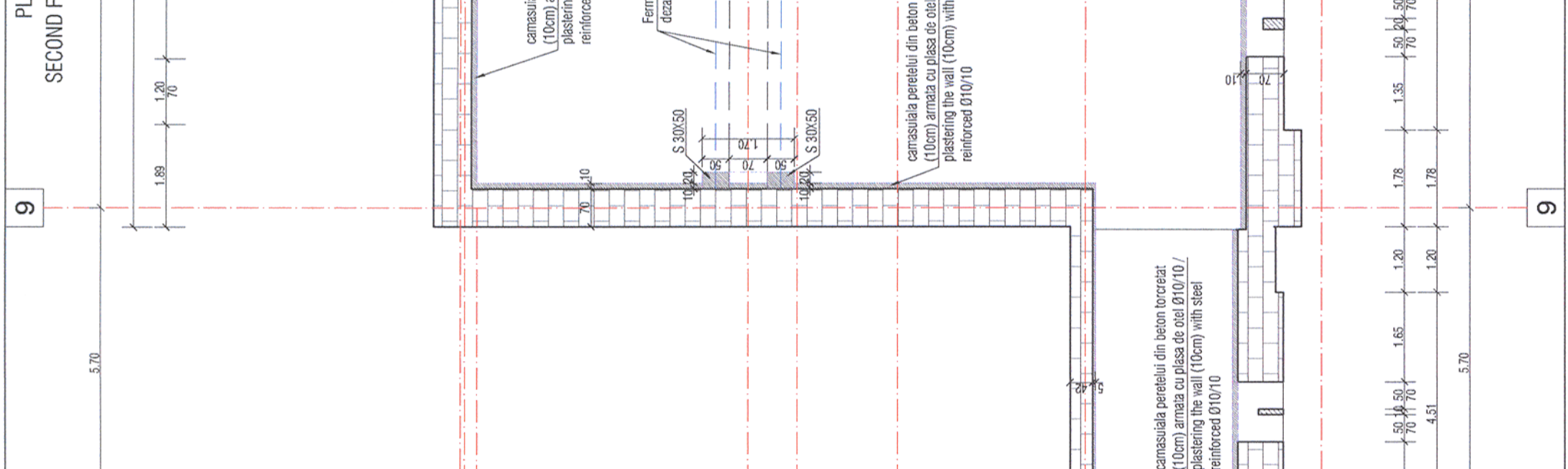
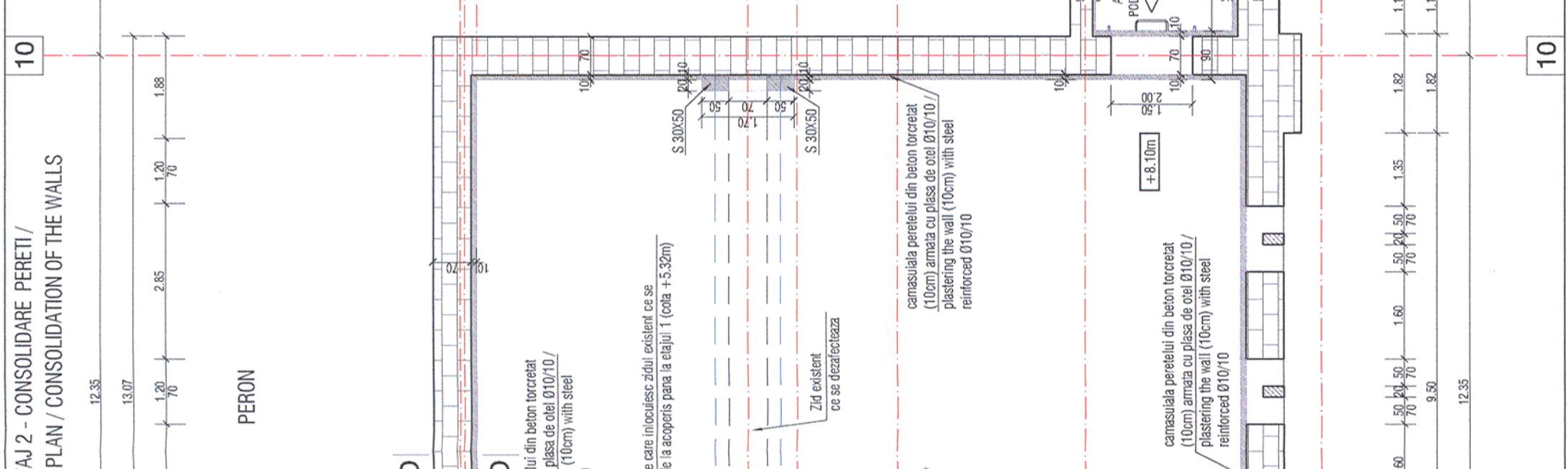
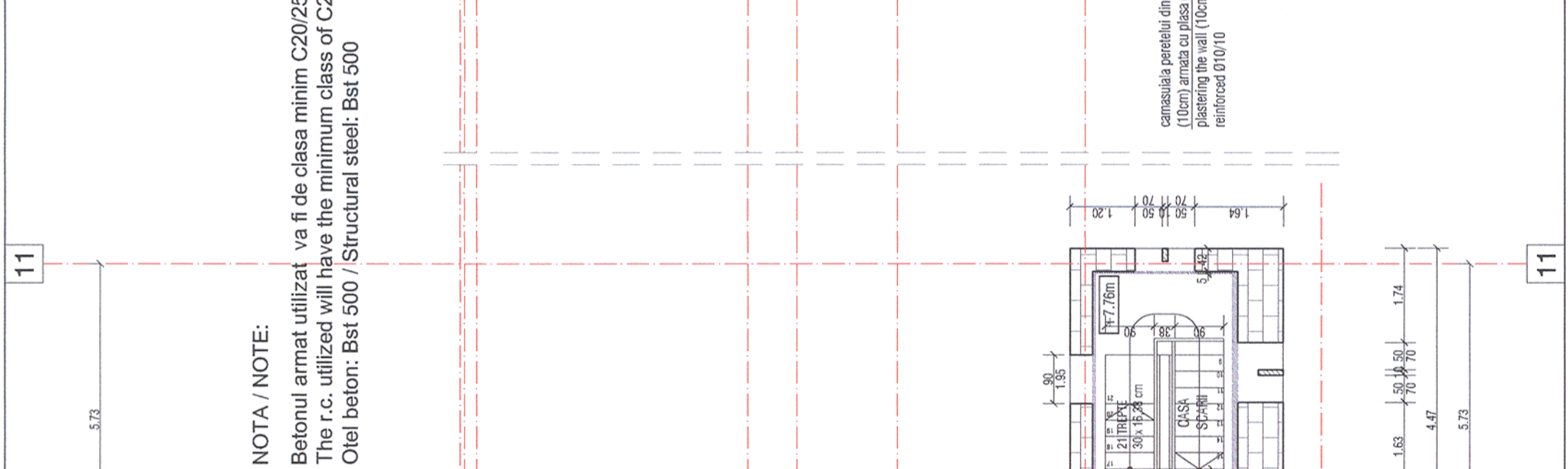
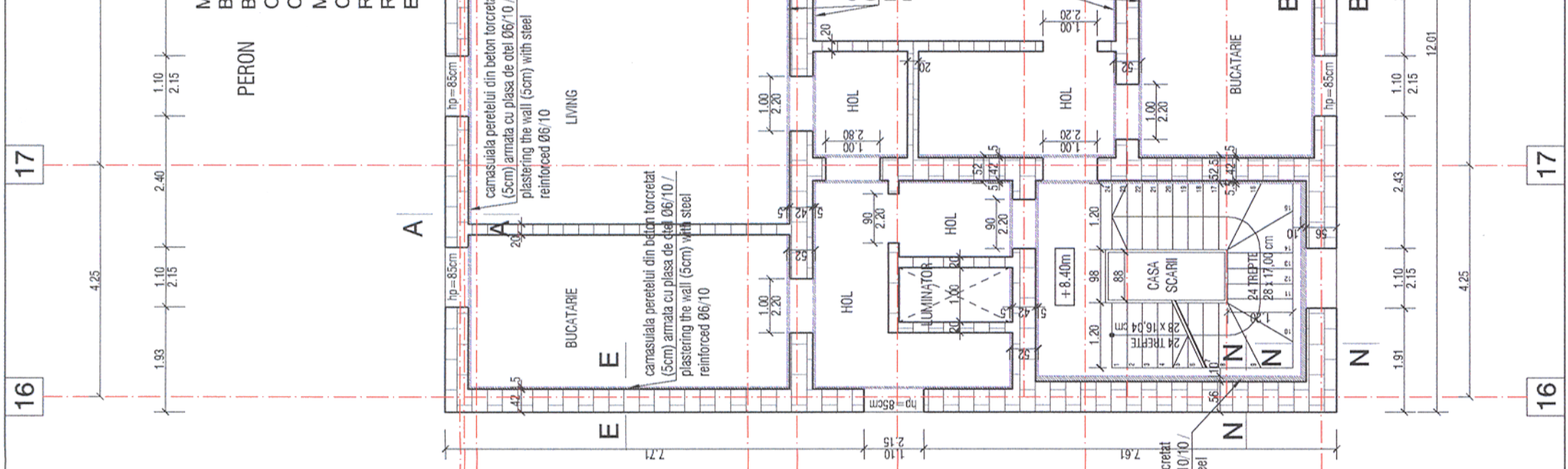
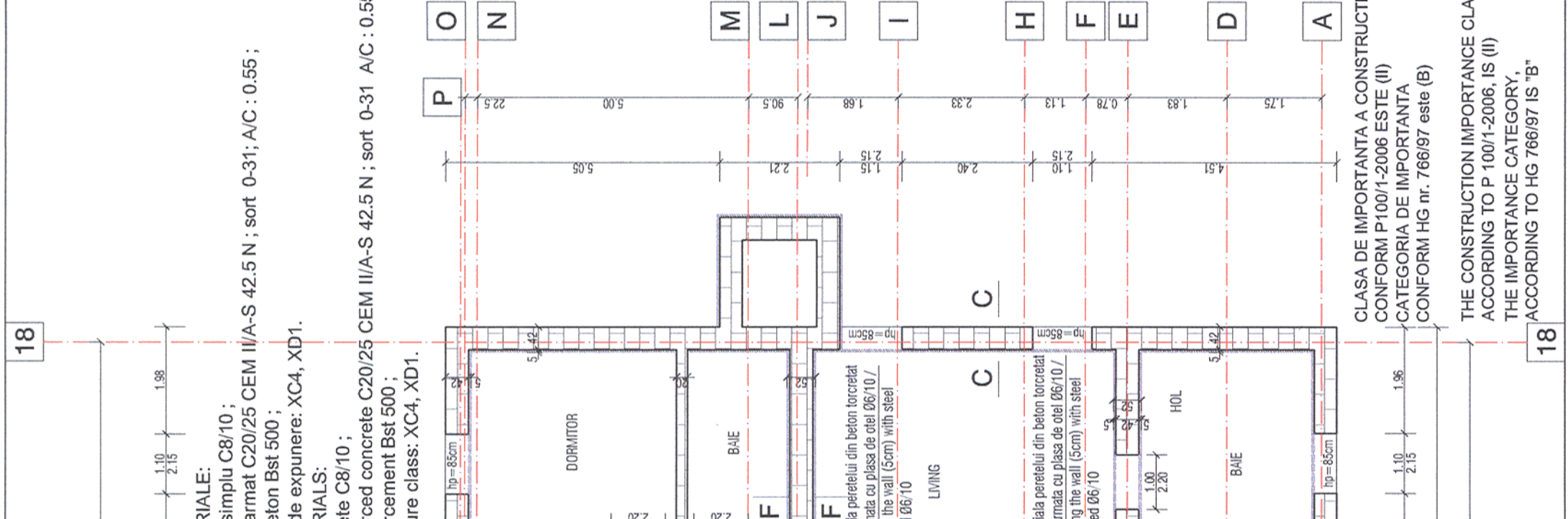

CLASA DE IMPORTANȚA A CONSTRUCȚIEI
 CONFORM P100/1-2006 ESTE (II)
 CATEGORIA DE IMPORTANȚA
 CONFORM HG nr. 766/97 este (B)

THE CONSTRUCTION IMPORTANCE CLASS,
 ACCORDING TO P 100/1-2006, IS (II)
 THE IMPORTANCE CATEGORY,
 ACCORDING TO HG 766/97 IS 'B'